

- Contractors must check all dimensions on site. Only figured dimensions are to be worked from. Discrepancies must be reported to the Architect or Engineer before proceeding. © This drawing is copyright
- Reproduced from OS Sitemap ® by permission of Ordnance Survey® on behalf of The Controller of Her Majesty's Stationery Office. © Crown copyright 2008. All rights reserved. Licence number 100007126.

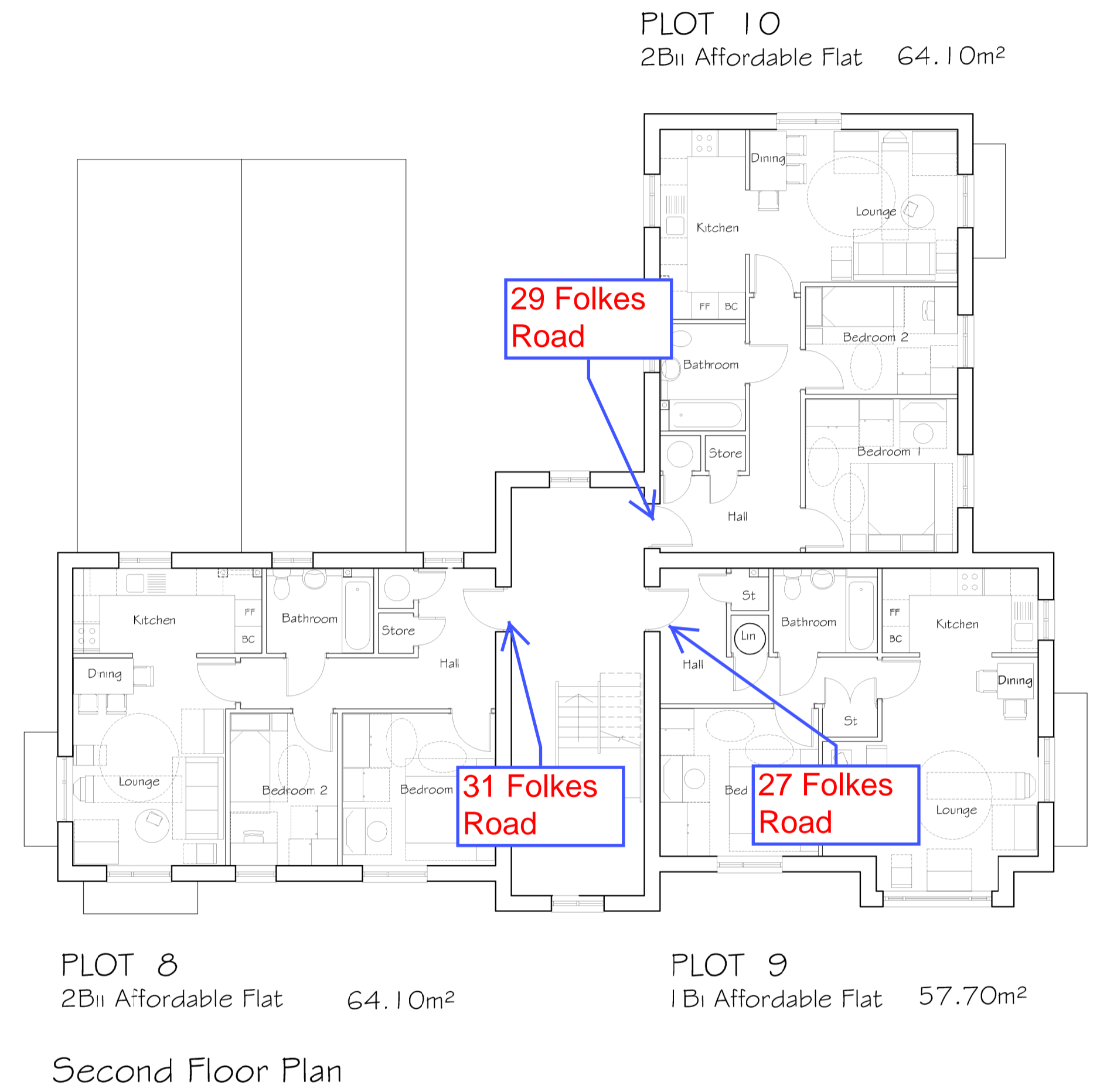

Letter boxes to No.s 15-31 Folkes Road.

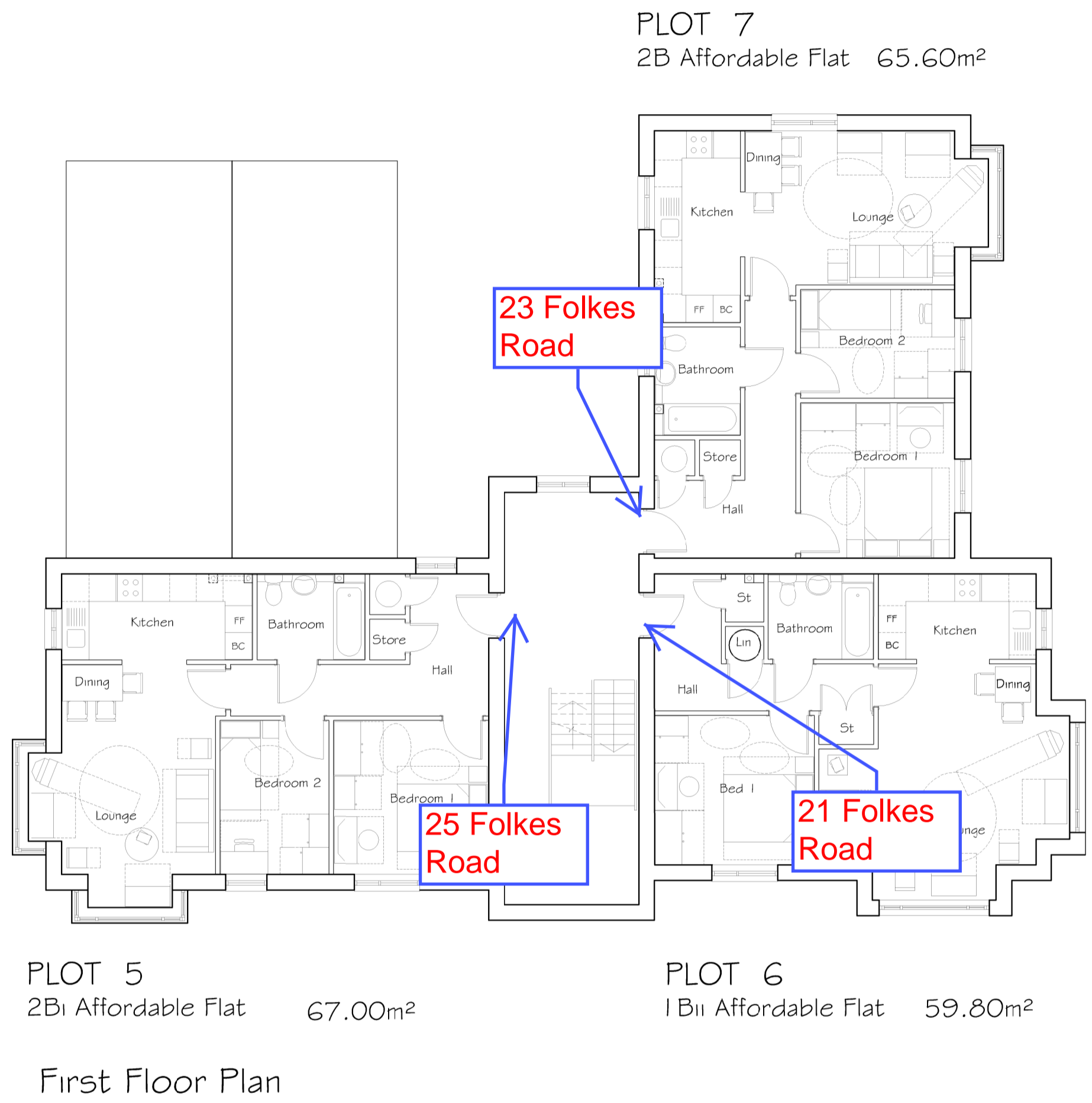
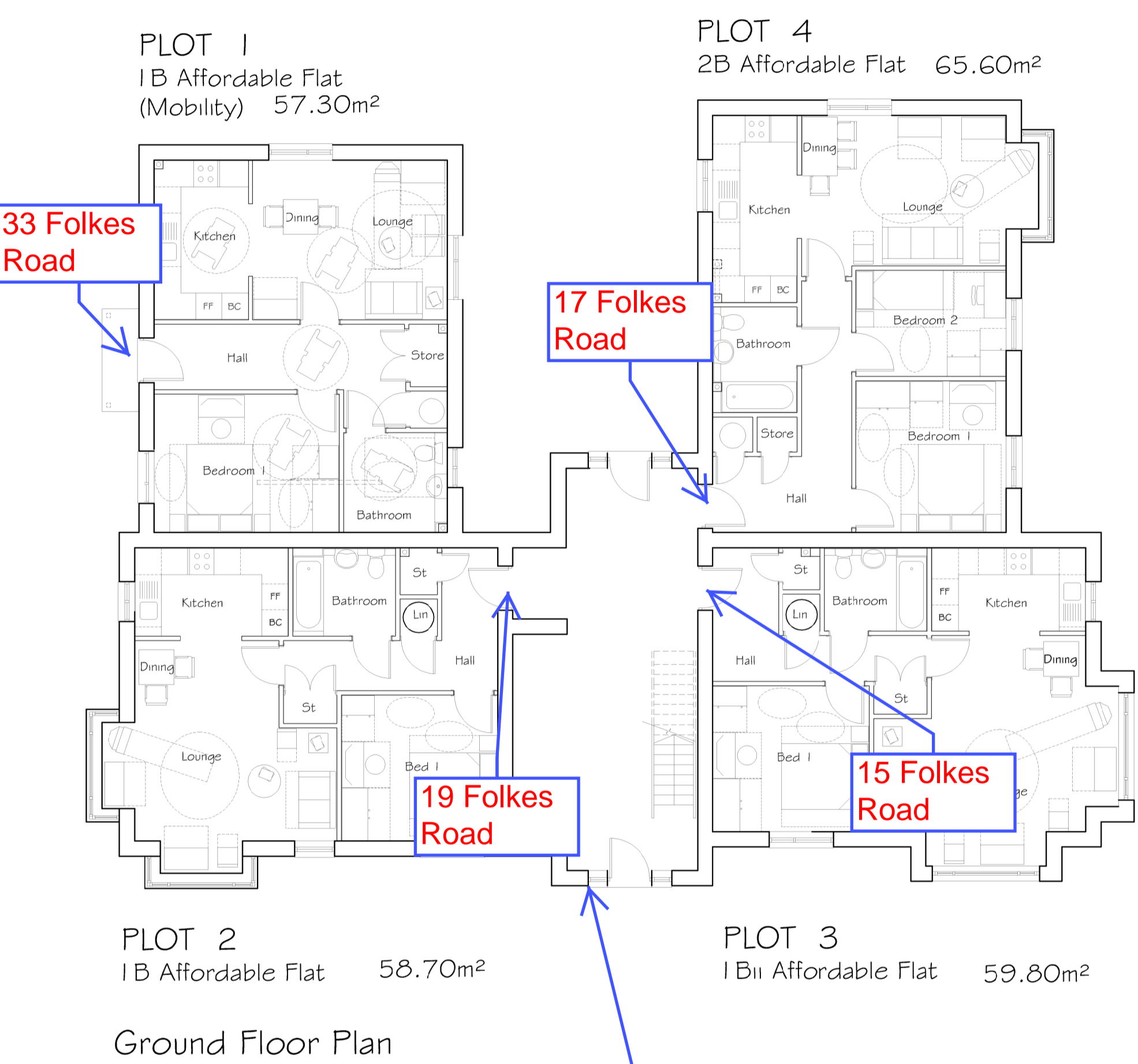
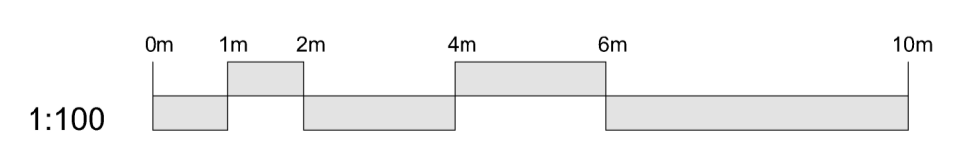

Revision	Description	SA Drawn	TF Checked	Date
A	Plans update to incorporate Policy statement update housing standard (B.B.C OCT 2015)	SA	TF	01/08/16
	Preliminary <input type="checkbox"/>	Information <input type="checkbox"/>	Tender <input type="checkbox"/>	Construction <input type="checkbox"/>
				As Built <input type="checkbox"/>

Woods Hardwick
Architects, Engineers and Development Consultants

Title: Fields Road North, Wootton LC1 Flats

Details: Affordable Flats - Plots 1-10 Floor Plans

Scale: 1:100@A1 Date: Jan 2016 Drawn: CJ Chk: TF

15-17 Goldington Road Bedford MK40 3NH United Kingdom T: +44 (0)1234 268862 F: +44 (0)1234 353034 mail@woodshardwick.com www.woodshardwick.com

16319/900A

Please consider the environment before printing this drawing