

GENERAL NOTES  
 1. DO NOT SCALE FROM THIS PRINT  
 2. ALL DIMENSIONS TO BE VERIFIED IN SITE AND ANY DISCREPANCIES REPORTED BACK TO RDT ARCHITECTS.  
 3. COPYRIGHT OF THIS DRAWING IS RESERVED BY RDT ARCHITECTS

RDT REVIT MODEL DOES NOT CONTAIN ANY STRUCTURAL OR M+E CONSULTANTS INFORMATION. ANY STEELWORK SHOWN IS INDICATIVE ONLY - TBC BY ENGINEER

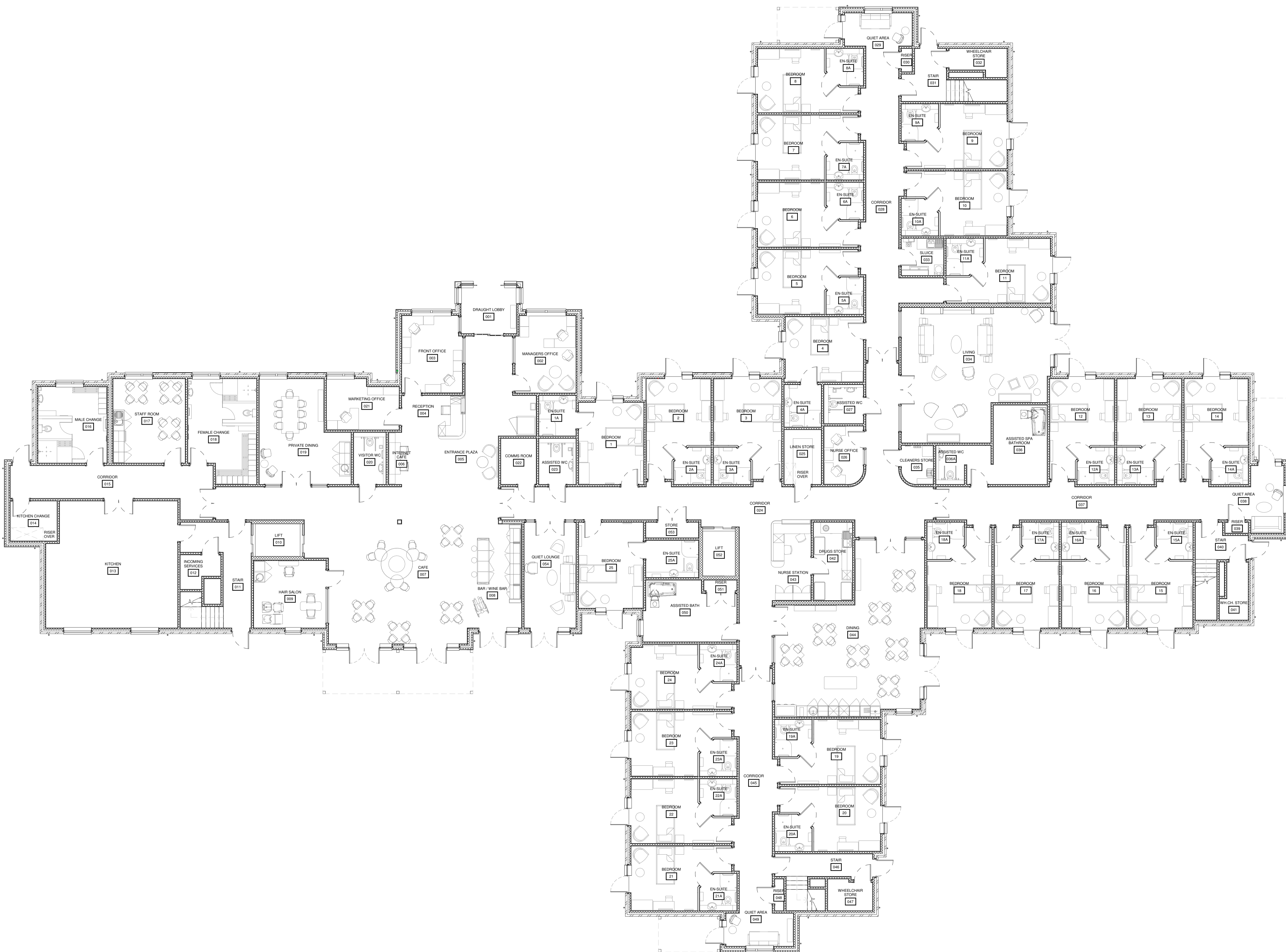

P1	PRELIMINARY ISSUE	SAS	30.11.18
REV	DESCRIPTION	BY	DATE

PROJECT WORK STAGE

**TENDER**

CLIENT

HAMBERLEY DEVELOPMENT LTD

PROJECT

PROPOSED CARE HOME

BEDFORD ROAD

WIXAMS

DRWG TITLE

GROUND FLOOR

GENERAL ARRANGEMENT

PROJECT	ORIGINATOR	ZONE	LEVEL	TYPE	DIS	NUMBER
1194T	RDT	ZZ	GF	DR	A	0200

STATUS | SUITABILITY DESCRIPTION

DRAWN BY	DATE	SCALE	CHECKED BY
SAS	NOV 2018	1 : 100	CC

RDT PROJECT REF.	PAPER SIZE	REVISION
1194	A1	P1

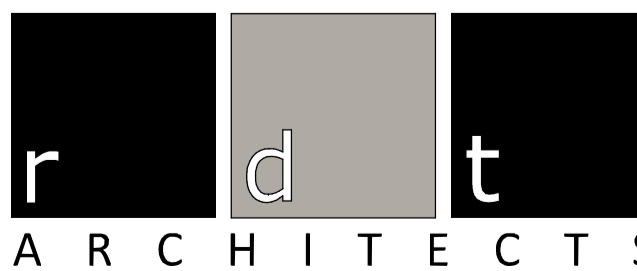

# GROUND FLOOR - GENERAL ARRANGEMENT

1 Harrier Court, Woodside Road  
 Lower Woodside, Bedfordshire LU1 4DQ  
 T: +44(0)1582 461060  
 E: rdt@rdtarchitects.co.uk  
 www.rdtarchitects.co.uk