

REQUEST FOR NEW DEVELOPMENT - ABBEY CHASE

NAME & NUMBERING

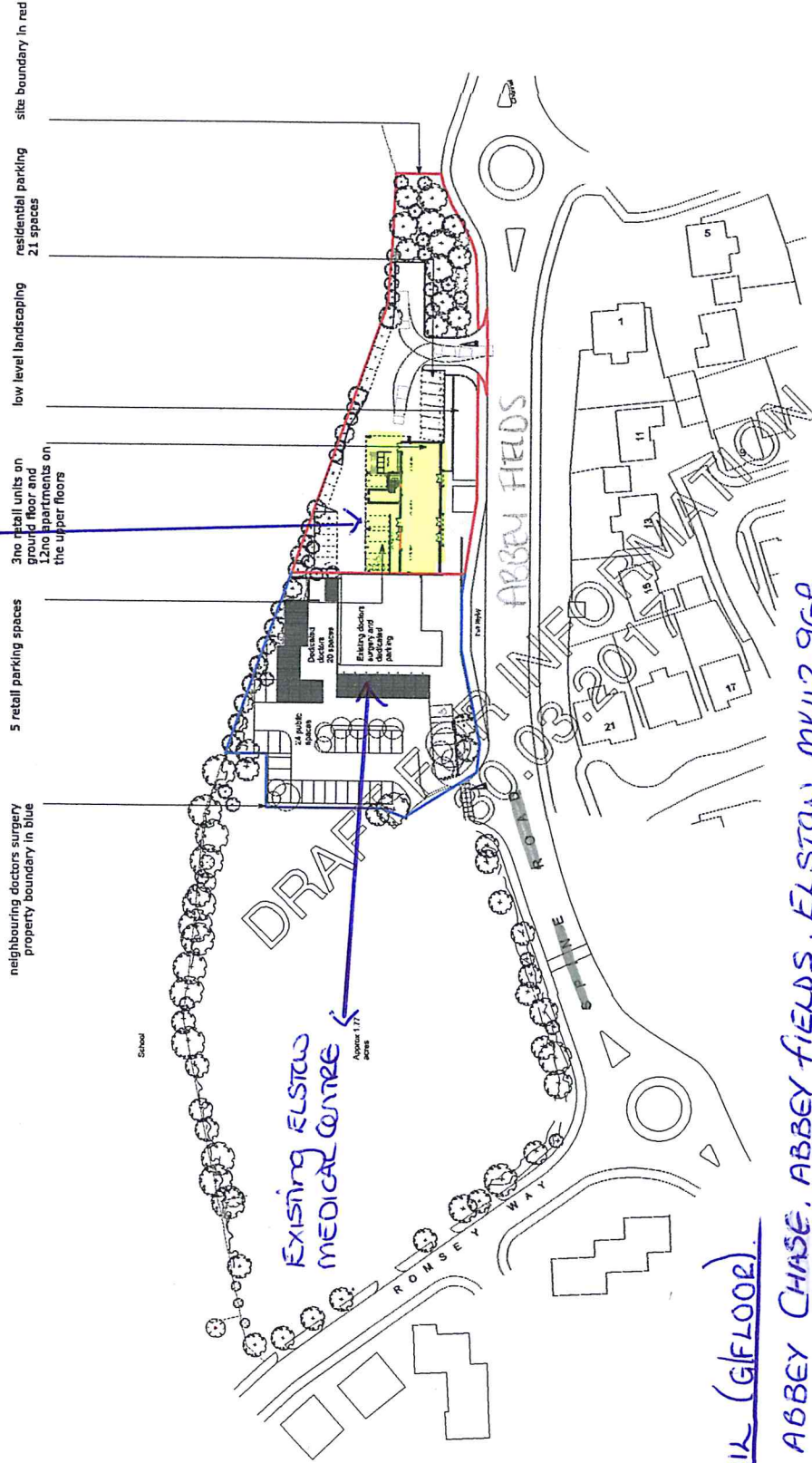

Existing ELSTON MEDICAL CENTRE

3 RETAIL (G/FLOOR)

UNIT 1 ABBEY CHASE, ABBEY FIELDS, ELSTON MK42 9GP.

UNIT 2 ABBEY CHASE, ABBEY FIELDS, ELSTON MK42 9GP.

UNIT 3 ABBEY CHASE, ABBEY FIELDS, ELSTON MK42 9GP.

12 FLATS (1st / 2nd FLOOR)

FLAT 1 to 12 ABBEY CHASE, ABBEY FIELDS, ELSTON MK42 9GP.

- NOTES:**
1. ALL DRAWINGS ARE IN COMPLIANCE WITH THE BUILDING REGULATIONS AND ARE TO BE CHECKED ON THE DATE OF SUBMISSION. PLEASE DO NOT SCALE FROM DRAWINGS.
 2. ALL ARCHITECTURAL DRAWINGS ARE TO BE MADE IN CONFORMANCE WITH THE BUILDING REGULATIONS AND APPROVED BY THE LOCAL AUTHORITY.
 3. ANY CHANGES TO THE DRAWINGS ARE TO BE MADE TO THE ORIGINAL DRAWINGS AND NOT TO ANY COPIES.
 4. ALL DRAWINGS ARE TO BE MADE IN CONFORMANCE WITH THE BUILDING REGULATIONS AND APPROVED BY THE LOCAL AUTHORITY.
 5. ALL DRAWINGS ARE TO BE MADE IN CONFORMANCE WITH THE BUILDING REGULATIONS AND APPROVED BY THE LOCAL AUTHORITY.
 6. CONTRACTOR TO CHECK FOR COMPLIANCE WITH ALL RELEVANT REGULATIONS AND APPROVED BY THE LOCAL AUTHORITY.
 7. THE DRAWINGS ARE TO BE MADE IN CONFORMANCE WITH THE BUILDING REGULATIONS AND APPROVED BY THE LOCAL AUTHORITY.
 8. THE DRAWINGS ARE TO BE MADE IN CONFORMANCE WITH THE BUILDING REGULATIONS AND APPROVED BY THE LOCAL AUTHORITY.
 9. THE DRAWINGS ARE TO BE MADE IN CONFORMANCE WITH THE BUILDING REGULATIONS AND APPROVED BY THE LOCAL AUTHORITY.
 10. THE DRAWINGS ARE TO BE MADE IN CONFORMANCE WITH THE BUILDING REGULATIONS AND APPROVED BY THE LOCAL AUTHORITY.

Building Regulation (B1):

Part L1: Energy Efficiency

1. The proposed development must comply with the requirements of Part L1 of the Building Regulations.

2. The proposed development must comply with the requirements of Part L1 of the Building Regulations.

3. The proposed development must comply with the requirements of Part L1 of the Building Regulations.

4. The proposed development must comply with the requirements of Part L1 of the Building Regulations.

5. The proposed development must comply with the requirements of Part L1 of the Building Regulations.

6. The proposed development must comply with the requirements of Part L1 of the Building Regulations.

7. The proposed development must comply with the requirements of Part L1 of the Building Regulations.

8. The proposed development must comply with the requirements of Part L1 of the Building Regulations.

9. The proposed development must comply with the requirements of Part L1 of the Building Regulations.

10. The proposed development must comply with the requirements of Part L1 of the Building Regulations.

Part L2: Energy Efficiency

1. The proposed development must comply with the requirements of Part L2 of the Building Regulations.

2. The proposed development must comply with the requirements of Part L2 of the Building Regulations.

3. The proposed development must comply with the requirements of Part L2 of the Building Regulations.

4. The proposed development must comply with the requirements of Part L2 of the Building Regulations.

5. The proposed development must comply with the requirements of Part L2 of the Building Regulations.

6. The proposed development must comply with the requirements of Part L2 of the Building Regulations.

7. The proposed development must comply with the requirements of Part L2 of the Building Regulations.

8. The proposed development must comply with the requirements of Part L2 of the Building Regulations.

9. The proposed development must comply with the requirements of Part L2 of the Building Regulations.

10. The proposed development must comply with the requirements of Part L2 of the Building Regulations.

Part L3: Energy Efficiency

1. The proposed development must comply with the requirements of Part L3 of the Building Regulations.

2. The proposed development must comply with the requirements of Part L3 of the Building Regulations.

3. The proposed development must comply with the requirements of Part L3 of the Building Regulations.

4. The proposed development must comply with the requirements of Part L3 of the Building Regulations.

5. The proposed development must comply with the requirements of Part L3 of the Building Regulations.

6. The proposed development must comply with the requirements of Part L3 of the Building Regulations.

7. The proposed development must comply with the requirements of Part L3 of the Building Regulations.

8. The proposed development must comply with the requirements of Part L3 of the Building Regulations.

9. The proposed development must comply with the requirements of Part L3 of the Building Regulations.

10. The proposed development must comply with the requirements of Part L3 of the Building Regulations.

Part L4: Energy Efficiency

1. The proposed development must comply with the requirements of Part L4 of the Building Regulations.

2. The proposed development must comply with the requirements of Part L4 of the Building Regulations.

3. The proposed development must comply with the requirements of Part L4 of the Building Regulations.

4. The proposed development must comply with the requirements of Part L4 of the Building Regulations.

5. The proposed development must comply with the requirements of Part L4 of the Building Regulations.

6. The proposed development must comply with the requirements of Part L4 of the Building Regulations.

7. The proposed development must comply with the requirements of Part L4 of the Building Regulations.

8. The proposed development must comply with the requirements of Part L4 of the Building Regulations.

9. The proposed development must comply with the requirements of Part L4 of the Building Regulations.

10. The proposed development must comply with the requirements of Part L4 of the Building Regulations.

revision	drawn by	checked by
-01.12.2018	LM	JR
04.03.2017		
03.05.2017		

nicolas tye architects

100, 101, 102, 103, 104, 105, 106, 107, 108, 109, 110, 111, 112, 113, 114, 115, 116, 117, 118, 119, 120, 121, 122, 123, 124, 125, 126, 127, 128, 129, 130, 131, 132, 133, 134, 135, 136, 137, 138, 139, 140, 141, 142, 143, 144, 145, 146, 147, 148, 149, 150, 151, 152, 153, 154, 155, 156, 157, 158, 159, 160, 161, 162, 163, 164, 165, 166, 167, 168, 169, 170, 171, 172, 173, 174, 175, 176, 177, 178, 179, 180, 181, 182, 183, 184, 185, 186, 187, 188, 189, 190, 191, 192, 193, 194, 195, 196, 197, 198, 199, 200, 201, 202, 203, 204, 205, 206, 207, 208, 209, 210, 211, 212, 213, 214, 215, 216, 217, 218, 219, 220, 221, 222, 223, 224, 225, 226, 227, 228, 229, 230, 231, 232, 233, 234, 235, 236, 237, 238, 239, 240, 241, 242, 243, 244, 245, 246, 247, 248, 249, 250, 251, 252, 253, 254, 255, 256, 257, 258, 259, 260, 261, 262, 263, 264, 265, 266, 267, 268, 269, 270, 271, 272, 273, 274, 275, 276, 277, 278, 279, 280, 281, 282, 283, 284, 285, 286, 287, 288, 289, 290, 291, 292, 293, 294, 295, 296, 297, 298, 299, 300, 301, 302, 303, 304, 305, 306, 307, 308, 309, 310, 311, 312, 313, 314, 315, 316, 317, 318, 319, 320, 321, 322, 323, 324, 325, 326, 327, 328, 329, 330, 331, 332, 333, 334, 335, 336, 337, 338, 339, 340, 341, 342, 343, 344, 345, 346, 347, 348, 349, 350, 351, 352, 353, 354, 355, 356, 357, 358, 359, 360, 361, 362, 363, 364, 365, 366, 367, 368, 369, 370, 371, 372, 373, 374, 375, 376, 377, 378, 379, 380, 381, 382, 383, 384, 385, 386, 387, 388, 389, 390, 391, 392, 393, 394, 395, 396, 397, 398, 399, 400, 401, 402, 403, 404, 405, 406, 407, 408, 409, 410, 411, 412, 413, 414, 415, 416, 417, 418, 419, 420, 421, 422, 423, 424, 425, 426, 427, 428, 429, 430, 431, 432, 433, 434, 435, 436, 437, 438, 439, 440, 441, 442, 443, 444, 445, 446, 447, 448, 449, 450, 451, 452, 453, 454, 455, 456, 457, 458, 459, 460, 461, 462, 463, 464, 465, 466, 467, 468, 469, 470, 471, 472, 473, 474, 475, 476, 477, 478, 479, 480, 481, 482, 483, 484, 485, 486, 487, 488, 489, 490, 491, 492, 493, 494, 495, 496, 497, 498, 499, 500, 501, 502, 503, 504, 505, 506, 507, 508, 509, 510, 511, 512, 513, 514, 515, 516, 517, 518, 519, 520, 521, 522, 523, 524, 525, 526, 527, 528, 529, 530, 531, 532, 533, 534, 535, 536, 537, 538, 539, 540, 541, 542, 543, 544, 545, 546, 547, 548, 549, 550, 551, 552, 553, 554, 555, 556, 557, 558, 559, 560, 561, 562, 563, 564, 565, 566, 567, 568, 569, 570, 571, 572, 573, 574, 575, 576, 577, 578, 579, 580, 581, 582, 583, 584, 585, 586, 587, 588, 589, 590, 591, 592, 593, 594, 595, 596, 597, 598, 599, 600, 601, 602, 603, 604, 605, 606, 607, 608, 609, 610, 611, 612, 613, 614, 615, 616, 617, 618, 619, 620, 621, 622, 623, 624, 625, 626, 627, 628, 629, 630, 631, 632, 633, 634, 635, 636, 637, 638, 639, 640, 641, 642, 643, 644, 645, 646, 647, 648, 649, 650, 651, 652, 653, 654, 655, 656, 657, 658, 659, 660, 661, 662, 663, 664, 665, 666, 667, 668, 669, 670, 671, 672, 673, 674, 675, 676, 677, 678, 679, 680, 681, 682, 683, 684, 685, 686, 687, 688, 689, 690, 691, 692, 693, 694, 695, 696, 697, 698, 699, 700, 701, 702, 703, 704, 705, 706, 707, 708, 709, 710, 711, 712, 713, 714, 715, 716, 717, 718, 719, 720, 721, 722, 723, 724, 725, 726, 727, 728, 729, 730, 731, 732, 733, 734, 735, 736, 737, 738, 739, 740, 741, 742, 743, 744, 745, 746, 747, 748, 749, 750, 751, 752, 753, 754, 755, 756, 757, 758, 759, 760, 761, 762, 763, 764, 765, 766, 767, 768, 769, 770, 771, 772, 773, 774, 775, 776, 777, 778, 779, 780, 781, 782, 783, 784, 785, 786, 787, 788, 789, 790, 791, 792, 793, 794, 795, 796, 797, 798, 799, 800, 801, 802, 803, 804, 805, 806, 807, 808, 809, 810, 811, 812, 813, 814, 815, 816, 817, 818, 819, 820, 821, 822, 823, 824, 825, 826, 827, 828, 829, 830, 831, 832, 833, 834, 835, 836, 837, 838, 839, 840, 841, 842, 843, 844, 845, 846, 847, 848, 849, 850, 851, 852, 853, 854, 855, 856, 857, 858, 859, 860, 861, 862, 863, 864, 865, 866, 867, 868, 869, 870, 871, 872, 873, 874, 875, 876, 877, 878, 879, 880, 881, 882, 883, 884, 885, 886, 887, 888, 889, 890, 891, 892, 893, 894, 895, 896, 897, 898, 899, 900, 901, 902, 903, 904, 905, 906, 907, 908, 909, 910, 911, 912, 913, 914, 915, 916, 917, 918, 919, 920, 921, 922, 923, 924, 925, 926, 927, 928, 929, 930, 931, 932, 933, 934, 935, 936, 937, 938, 939, 940, 941, 942, 943, 944, 945, 946, 947, 948, 949, 950, 951, 952, 953, 954, 955, 956, 957, 958, 959, 960, 961, 962, 963, 964, 965, 966, 967, 968, 969, 970, 971, 972, 973, 974, 975, 976, 977, 978, 979, 980, 981, 982, 983, 984, 985, 986, 987, 988, 989, 990, 991, 992, 993, 994, 995, 996, 997, 998, 999, 1000.

