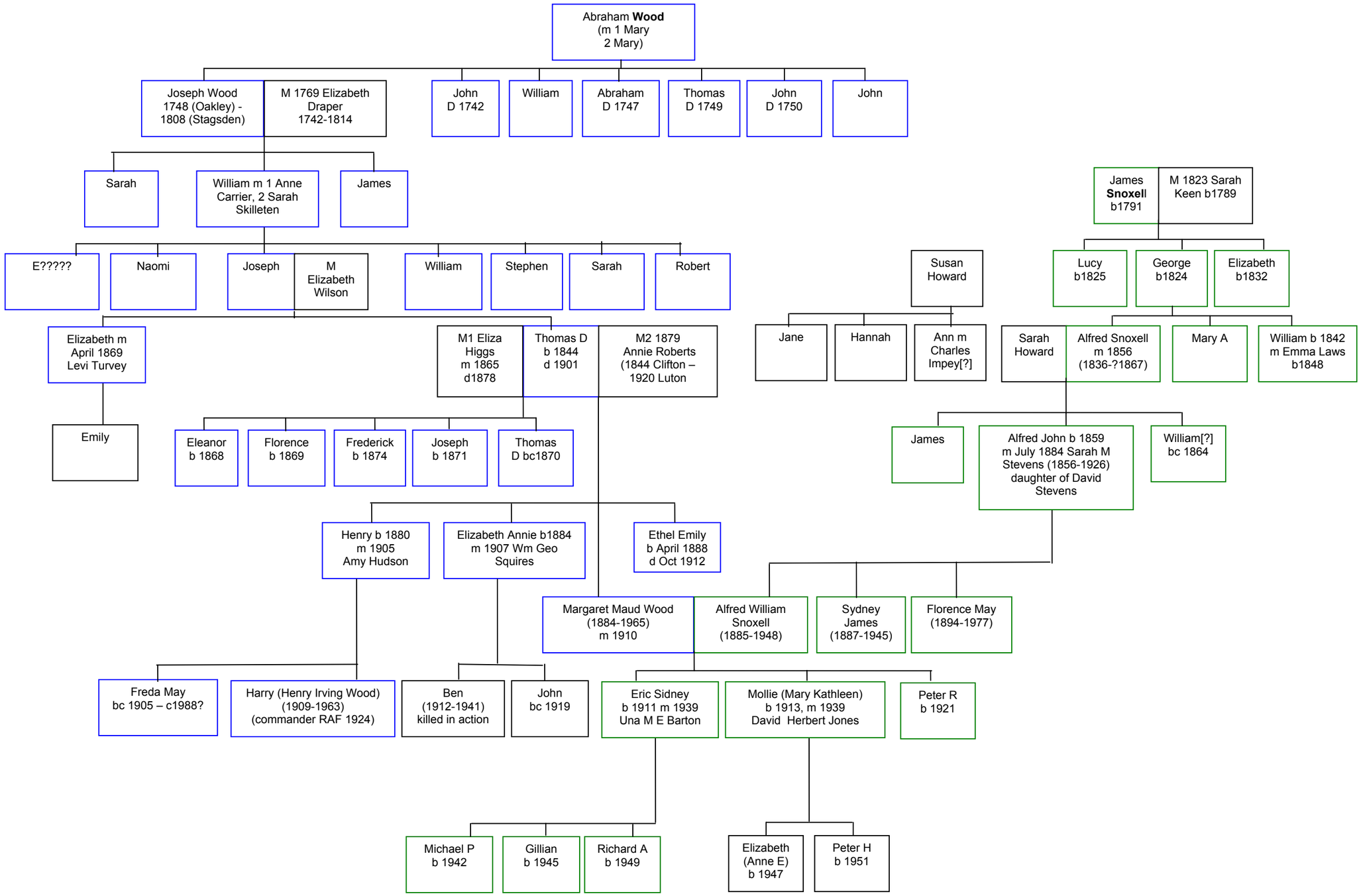
Abraham **Wood** (m 1 Mary 2 Mary)
Joseph Wood 1748 (Oakley) - 1808 (Stagsden)
M 1769 Elizabeth Draper 1742-1814
John D 1742
William
Abraham D 1747
Thomas D 1749
John D 1750
John
Sarah
William m 1 Anne Carrier, 2 Sarah Skilleten
James
E?????
Naomi
Joseph
M Elizabeth Wilson
William
Stephen
Sarah
Robert
Elizabeth m April 1869 Levi Turvey
M1 Eliza Higgs m 1865 d1878
Thomas D b 1844 d 1901
M2 1879 Annie Roberts (1844 Clifton – 1920 Luton
Emily
Eleanor b 1868
Florence b 1869
Frederick b 1874
Joseph b 1871
Thomas D bc1870
Henry b 1880 m 1905 Amy Hudson
Elizabeth Annie b1884 m 1907 Wm Geo Squires
Ethel Emily b April 1888 d Oct 1912
Freda May bc 1905 – c1988?
Harry (Henry Irving Wood) (1909-1963) (commander RAF 1924)
Ben (1912-1941) killed in action
John bc 1919
Margaret Maud Wood (1884-1965) m 1910
Alfred William Snoxell (1885-1948)
Sydney James (1887-1945)
Florence May (1894-1977)
Eric Sidney b 1911 m 1939 Una M E Barton
Mollie (Mary Kathleen) b 1913, m 1939 David Herbert Jones
Peter R b 1921
Michael P b 1942
Gillian b 1945
Richard A b 1949
Elizabeth (Anne E) b 1947
Peter H b 1951
Susan Howard
Jane
Hannah
Ann m Charles Impey[?]
James **Snoxell** b1791
M 1823 Sarah Keen b1789
Lucy b1825
George b1824
Elizabeth b1832
Sarah Howard
Alfred Snoxell m 1856 (1836-?1867)
Mary A
William b 1842 m Emma Laws b1848
James
Alfred John b 1859 m July 1884 Sarah M Stevens (1856-1926) daughter of David Stevens
William[?] bc 1864